

AUDIO VISUAL & PRESENTATION NEEDS

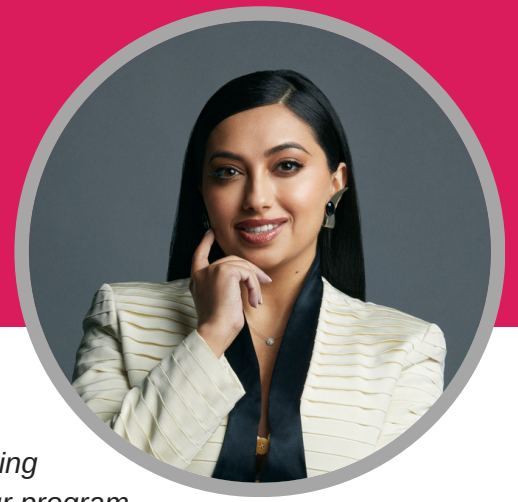

*Below is a checklist that will ensure the best audience experience of Shama's program. **Please share this list with your Meeting Planner and AV Contact Person.** If you encounter a challenge with any of the following requests, please contact us right away so that we can fix it in advance of your program.*

- The Client will provide a well-lighted room and necessary audiovisual equipment including:
 - wireless lavalier microphone
 - video projector
 - wireless computer remote
 - confidence monitor or place for laptop to be line-of-sight
 - speakers/audio to be connected to laptop

- The Speaker's preference would be to run the presentation from her own computer (not from the house computer), but she can be flexible if needed. She does not need a live Internet connection for the presentation.

- The Speaker will include the Client's logo on the introductory slide but does not use Client-provided slide templates. The presentation will be on PowerPoint, landscape orientation, 16:9 aspect ratio, and have both video and audio elements.

- The Speaker and Client will meet at least 60 minutes prior to the Event for an AV and sound check, unless mutually agreed otherwise. During the sound check, the Speaker will also meet with the person introducing her. The Speaker will not provide her slides in advance of the presentation, as they are updated up until show time.

- During the presentation, all podiums, chairs, stools, stands, etc. should be moved to either side of the stage. The Speaker does not use a podium during the presentation, other than to hold her laptop, if required by stage setup.

- The Client will remove all animations from stage screens including, but not limited to, Twitter feeds, rotating logos, slideshows, etc. as they may distract attendees.

- If the presentation is being held during a meal, it is preferable that food consumption is over and that all dishes are cleared prior the presentation.

- Recording of Speaker's presentation is permitted if Client provides a copy of the raw master footage, and agrees not to broadcast, sell, or distribute Speaker's performance in its entirety without Speaker's prior written permission.

If you have questions or are unable to provide any of these items, please call Michelle Joyce at 704-965-2339 or email michelle@michellejoyce.com.



MICHELLE JOYCE
— SPEAKERS —

For booking information please contact Michelle Joyce:

Michelle@MichelleJoyce.com • 704-965-2339 • www.MichelleJoyce.com